Yunanistan Investments

Ref: REF-773-U4662

E — Alimos Groove

Alimos, Athens

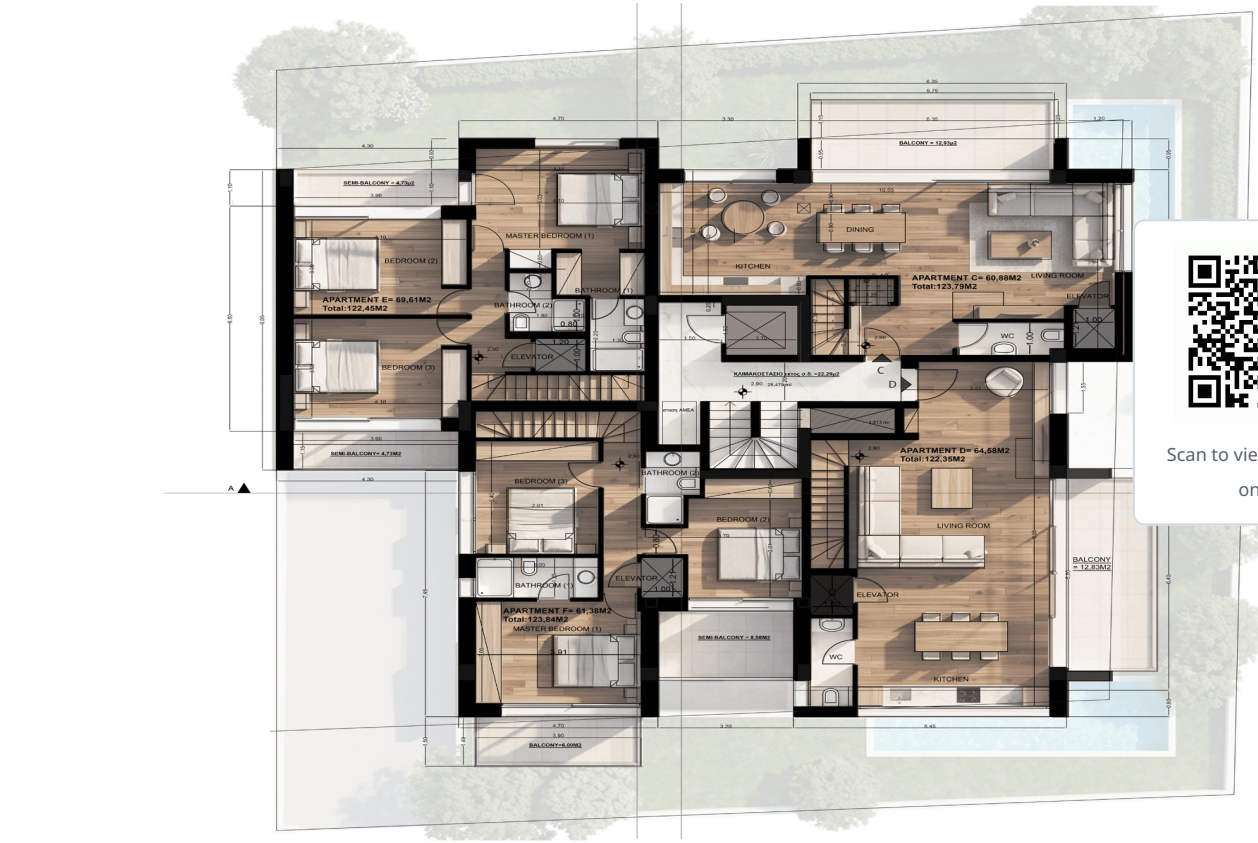

Scan to view this listing online

Overview

Type	3+1
Bedrooms	3
Size	120 m²
Floor	1ST FLOOR+2ND FLOOR
Status	Available
Est. Completion	2027

The information provided is for reference only and does not constitute legal or financial advice. All property details are subject to change without notice. | Generated on 2026-10-19

E — Alimos Groove

About This Property

3+1 Duplex with Balcony, Parking and Storage

- Interior: 120.3 m^2
- Balcony: 48.56 m^2
- Parking Included
- Storage Included

Features & Amenities

Nearby Landmarks

Akti Tou Iliou	650 m
Loutra Alimou Tram Station	600 m
Kalamaki Beach	1.2 km

Contact Us

Burcu Sanbay

Contact Us
+90 212 705 63 69

Chat on WhatsApp
+905461027529

Email
info@londonistinvestments.com

Address
Fulya Mah. Büyükdere Cad. Torun Center A Blok No: 74A İç Kapı No: 132, Şişli/ İstanbul

The information provided is for reference only and does not constitute legal or financial advice. All property details are subject to change without notice. | Generated on 2026-10-19